

PERMIT

CITY OF NAPOLEON - BUILDING DEPARTMENT
 255 West Riverview Avenue, Napoleon, Ohio 43545 - 419-592-4010

Permit No. 01721 Issued 4-14-89
date

Job Location 1130 Willard Street
address

Lot 85 Mary Dodds 2nd Addition
sub-div or legal discript

Issued By Eldon Huber
building official

Owner Lorenzo Pedraza 592-2541
name tel.

Address 1130 Willard St.

Agent Wilbert Bostelman 592-8115
builder-eng.-etc. tel.

Address N 922 Co. Rd. 12

Description of Use Residence

Residential 1
no. dwelling units

Commercial _____ Industrial _____

New _____ Add'n. _____ Alter _____ Remodel X

Mixed Occupancy _____

Change of Occupancy _____

Estimated Cost \$ 1,080.00

FEE	BASE	PLUS	TOTAL
<input checked="" type="checkbox"/> BUILDING	9.00	9.00	18.00
<input type="checkbox"/> ELECTRICAL			
<input type="checkbox"/> PLUMBING			
<input type="checkbox"/> MECHANICAL			
<input type="checkbox"/> DEMOLITION			
<input type="checkbox"/> ZONING			
<input type="checkbox"/> SIGN			
WATER TAP			
SEWER TAP			
TEMP. ELECT.			
ADDITIONAL PLAN REVIEW	Struct. _____ hrs	Elect. _____ hrs	
TOTAL FEES.....			18.00
LESS MIN. FEES PAID _____			
BALANCE DUE.....			

ZONING INFORMATION N.A.

district	lot dimensions		area	front yd	side yds	rear yd
A						
max hgt	no pkg spaces	no ldg spaces	max cover	petition or appeal req'd		date appr

WORK INFORMATION:

Size: Length 4'3" Width 18'7" Stories 1 Ground Floor Area 79

Height _____ Building Volume (for demo. permit) _____ cu. ft.

Electrical: _____
brief description

Plumbing: _____
brief description

Mechanical: _____
brief description

Sign: _____ Dimensions _____ Sign Area _____
type

Additional Information: Will replaced wooden floor porch with concrete
& porch wall with wood panels - replaced front door.

Date 4-14-89 Applicant Signature Lorenzo Pedraza
owner-agent

PAID

APR 14 1989

APPLICATION
for
RESIDENTIAL BUILDING, ELECTRICAL, PLUMBING, MECHANICAL, PERMITS and DEMOLITION PERMIT
from the
CITY OF NAPOLEON - BUILDING DEPARTMENT

Entry No. _____ 255 West Riverview Ave. Napoleon, Ohio 43545 Pn. 419-592-4010

Permit No. A1221 Issued 9-14-89

Job Location 1130 WILLARD ST.

Lot 85 MARY DODDS 2ND ADD.
sub-div. or legal disc.

Issued By 54
building official

Owner LORENZO PEDRAZA Pn. 592-2541

Address 1130 WILLARD ST

Agent WILBERT BOSTELMAN Pn. 592-8115

Address N 922 CO. RD 12

Description of Use RESIDENCE

Residential 1
no. dwelling units

Commercial _____ Industrial _____

New _____ Add'n. _____ Alter _____ Remodel X

Mixed Occupancy _____

Change of Occupancy _____

Estimated Cost \$ 1080.00

-ZONING INFORMATION N.A.

district	lot dimensions	area	front yd	side yds.	rear yd
<u>A</u>					
max hgt	no pkg spaces	no ldg spaces	max cover	petition or appeal req'd.	date appr

Ch. Permits Reg.	Base	Fees Plus	Total
<u>X</u> Building	<u>9.00</u>	<u>9.00</u>	<u>18.00</u>
Electrical			
Plumbing			
Mechanical			
Demolition			
Zoning			
Sign			
Water tap			
Sewer Tap			
Temp. Water			
Temp. Elec.			
Additional plan review	struc.	hrs	
	Elect.	hrs	
Total Fees.....			<u>18.00</u>
Less Min. Fees Pd. _____			date _____
Balance Due.....			

WORK INFORMATION:

BUILDING: Garage Fl. Area _____ Basement Fl. Area _____ Second Floor Area _____

Size: Length 4'-3" Width 18'-7" Stories 1 Ground Floor Area 79

Height _____ Building Volume (for demo. permit) _____ cu. ft.

Description of Work: WALK REPLACED WOODEN FLOOR PORCH WITH CONCRETE
*PORCH WALK WITH WOOD PAVES - REPLACED FRONT DOOR

ELECTRICAL: Electrical Contractor _____ Pn. _____
Address _____ Estimated Cost \$ _____
Type of work: New _____ Service change _____ Rewiring _____ Additional Wiring _____ Temp. Elec. Req. _____
Size of service _____ Underground _____ Overhead _____ No. of new circuits _____
Description of work: _____

PLUMBING: Plumbing Contractor _____ Pn. _____
Address _____ Estimated Cost \$ _____
Water Tap Req. _____ Size _____ Type of Pipe _____ Water Dist. Pipe _____
San. Sewer Tap Req. _____ Size _____ Type of Pipe _____ Dr. Waste Vt. Pipe _____
St. Sewer Tap Req. _____ Size _____ Type of Pipe _____ Street to be Opened _____
Main Building Drain Size _____ Main Vent Pipe Size _____ List Number of Plumbing Fixtures Below
Water Closets _____ Bathtubs _____ Showers _____ Lavatories _____ Kitchen Sinks _____ Disposal _____ Dishwasher _____ Clothes Washer _____
Floor Drains _____ Other Fixtures: Type _____ No. _____
Description of Work: _____

MECHANICAL: Mechanical Contractor _____ Pn. _____
Address _____ Estimated Cost _____
Heating System: Forced Air _____ Gravity _____ Hot Water _____ Steam _____ Unit Heaters _____ Radiant _____ Baseboard _____
Type of Fuel: Electric _____ Natural Gas _____ Propane _____ Wood _____ Coal _____ Solar _____ Geothermal _____ Other _____
No. of Heat Zones _____ Hot Water: (One Pipe _____ Two Pipe _____ Series Loop _____) Electric Heat: (No of Circuits _____) No. of Furnaces _____
No. of Hot Air Runs _____ No. of Hot Water Radiators _____ Total Heat Loss _____ Rated Capacity of Furnace/Boiler _____
Location of Heating Units: Crawl Space _____ Floor Level _____ Attic _____ Suspended _____ Roof _____ Outside _____ Other _____
Description of Work _____

DRAWINGS REQUIRED: All Applications must be Accompanied by Two Complete sets of Drawings Including SITE PLAN, FOUNDATION PLAN, FLOOR PLANS, STRUCTURAL FRAMING PLANS, EXTERIOR ELEVATIONS, SECTIONS and DETAILS, STAIR DETAILS, ELECTRICAL LAYOUT, PLUMBING ISOMETRIC, HEATING LAYOUT ETC. All plans shall be DRAWN TO SCALE. Show all existing structures on the site plan also, show Electric Panel and Furnace Locations.

READ AND SIGN BELOW; The undersigned hereby makes application for a permit for all work described herein, and agrees to complete the work in strict accordance with all applicable provisions of the current edition of the C.A.B.D. Building Code, the Napoleon Building and Zoning Codes, the Napoleon Engineering Dept. Rules and Regulations, Standard Specifications and other Pertinent Sections of the Napoleon Code of Ordinances.

Date 11-14-89 Signature of Applicant [Signature]
Application not valid without signature

32" deep -
12" wide -
Zobor Huber

City Office
592-4010

18' 7" - 223"

X
4' 3" - 51"

EXISTING HOOR

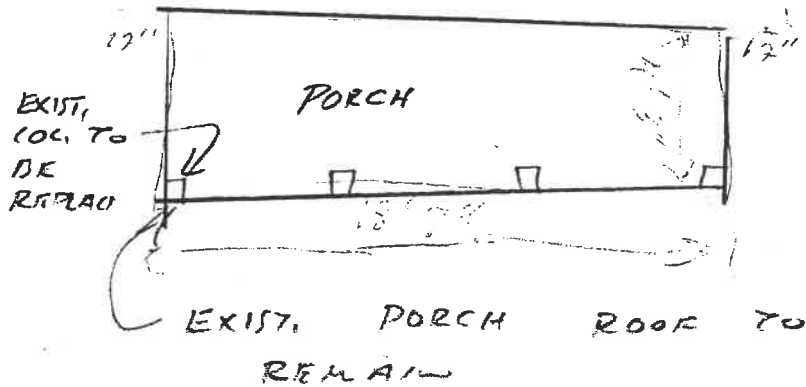

REPLACE EXISTING WOOD
WITH 4" CONC. W/
6X6 #10 OR BETTER W.W.M.

